FIT AS A FIDDLE

·FOX TROT SONG·

"Vivian Rodgers" from Mary

HEY NONNY NONNY AND A HOT-CHA-CHA!

Lyric by
ARTHUR FREED
Music by
AL HOFFMAN
and AL GOODHART

POPULAR 25¢ EDITION
LEO. FEIST, INC. NEW YORK
"You can't go wrong with any 'Feist' song"

I'll Never Have To Dream Again

The Waltz Song That Everybody Loves

Lyric by CHARLES NEWMAN

Music by ISHAM JONES

CHORUS

C Em Am

If I should wake and find your arms a - round me, I

p-f

C A7

know I'll nev - er have to dream a - gain, If

Dm Fm C A7 Am

I should wake and feel your lips sur - ren - der to mine, I'd

D7 G7 Gaug G7

just be wast - ing pre - cious time in dream - ing. In

© LEO. FEIST, INC.,

Copies Are For Sale Where You Bought This Or Direct At 35 Cents Each

LEO. FEIST, Inc., 56 Cooper Square, NEW YORK, N.Y.

CANADA: GORDON V. THOMPSON MUSIC CO., LTD., 193 YONGE ST., TORONTO

"You Can't Go Wrong With Any Feist Song"

Fit As A Fiddle

Fox-Trot Song

Tune Ukulele
A D F♯ B
Capo on 1st fret

Lyric by
ARTHUR FREED

Music by
AL HOFFMAN and
AL GOODHART

Allegro moderato

f

mf

E♭ F7

The world is right, my heart is light, I'm like a ba - by, There is no
This is the day, my luck - y day, I'm so ex - cit - ed, I'm so de-

Cm B7 E♭ Gm Fm B♭7

"may - be" I know my . fate.
-light - ed With ev - 'ry - thing.

Copyright 1932 by LEO. FEIST, Inc., 56 Cooper Square, New York, U.S.A.
International Copyright Secured and Reserved
CANADA: Gordon V. Thompson, Limited, 139 Yonge St., Toronto.

ENGLAND: Francis, Day & Hunter Ltd., London. FRANCE: Publications, Francis-Day, Paris.
AUSTRALIA: Allan & Co., Prop., Ltd., Melbourne. GERMANY: Francis, Day & Hunter, G.m.b.H., Berlin.

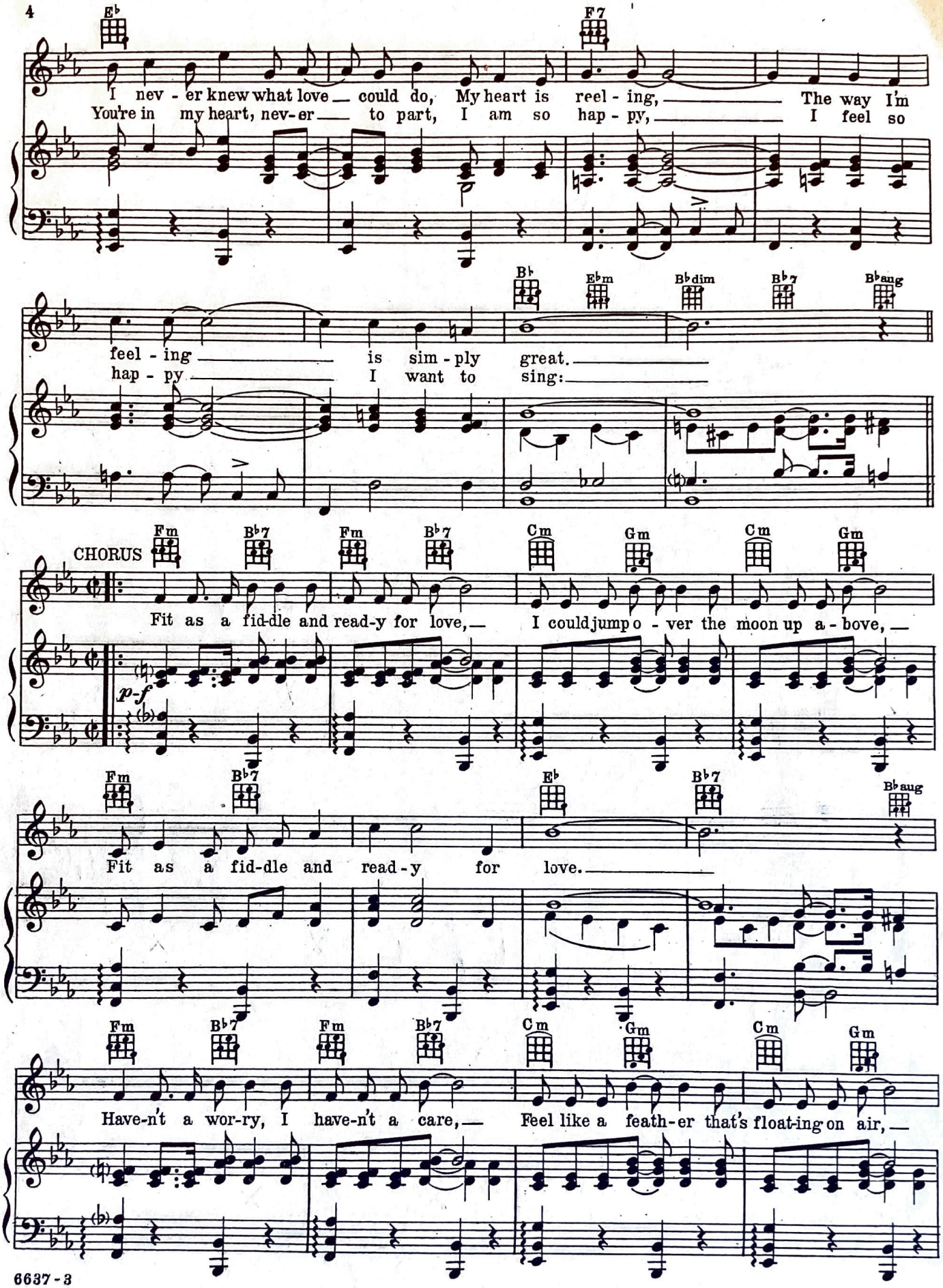
E♭
F7
I nev - er knew what love could do, My heart is reel - ing, The way I'm
You're in my heart, nev - er to part, I am so hap - py, I feel so
B♭
E♭m
B♭dim
B♭7
B♭aug
feel - ing is sim - ply great.
hap - py I want to sing:
CHORUS
Fm
B♭7
Fm
B♭7
Cm
Gm
Cm
Gm
Fit as a fid-dle and read-y for love, I could jump o - ver the moon up a - bove,
p-f
Fm
B♭7
E♭
B♭7
B♭aug
Fit as a fid-dle and read - y for love.
Fm
B♭7
Fm
B♭7
Cm
Gm
Cm
Gm
Have-n't a wor-ry, I have-n't a care, Feel like a feath-er that's float-ing on air,

Fm B♭7 E♭ A♭ E♭ A♭7 Cm E♭7

Fit as a fid-dle and read-y for love. Soon the church bells will be

Cm A♭ F7

ring-ing And I'll march with Ma and Pa, How those church bells will be

B♭7 Fm B♭ Gm B♭aug Fm B♭7

ring-ing With a Hey, nonn-y, nonn-y and a hot-cha-cha! Hi did-dle did-dle, My

Fm B♭7 Cm Gm Cm Gm Fm B♭7

ba-by's O-kay, Ask me a rid-dle, oh what did she say? Fit as a fid-dle and

1. E♭ Cm G dim Fm Gm B♭aug 2. E♭ Am E♭ A♭7 E♭

read-y for love. love.

6637-3

WARNING! ANY COPYING OF THE WORDS OR MUSIC OF THIS SONG, *OR ANY PORTION THEREOF,* MAKES THE INFRINGER LIABLE TO CRIMINAL PROSECUTION UNDER THE U.S. COPYRIGHT LAW...

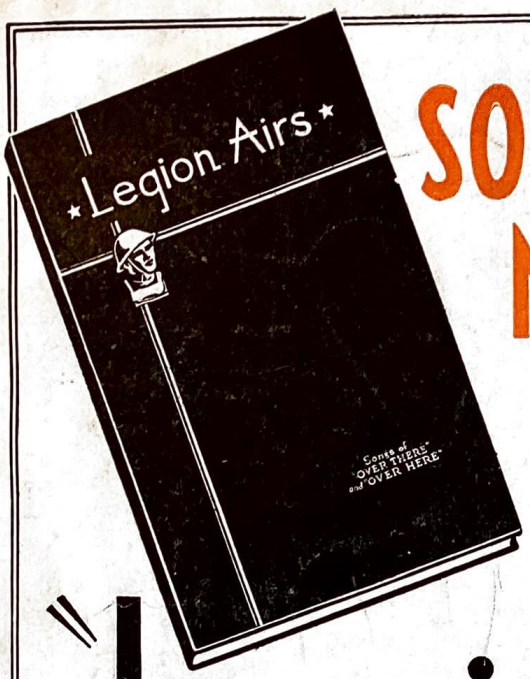

SONGS YOU SHOULD NEVER FORGET!

Whether You Were
"OVER THERE" OR "OVER HERE"

Legion Airs

83 of the best known Songs of the Great War published for the first time in one beautifully bound flat-opening volume

ALL COMPLETE—Words and Music
of such History making songs as:

Over There
My Buddy
K-K-K-Katy
Smiles
Hinky-Dinky
In Flanders Fields
My Belgian Rose
The Last Long Mile
My Wild Irish Rose
Li'l Liza Jane
Good Morning Mr. Zip
Keep The Home Fires Burning
There's A Long, Long Trail
It's A Long Long Way To Tipperary
The Rose Of No Man's Land
The Sunshine Of Your Smile
Till We Meet Again
Good-Bye Broadway, Hello France
Where Do We Go From Here
Hail, Hail, The Gang's All Here
Sister Susie's Sewing Shirts For Soldiers
Pack Up Your Troubles In Your Old Kit Bag
When Pershing's Men Go Marching Into Picardy

And 60 others you'll always want to remember

ALL FOR $1.50
(SPECIAL INTRODUCTORY PRICE)

Get "Legion Airs" from your Music Dealer or Book Shop
Or we will mail it to you direct on receipt of price (postpaid)

Published by
LEO FEIST, INC., 60 Cooper Square, NEW YORK
For · Sale · Only · In · The · United · States · Of · America ·